ProbeChem®
Expedite Your Scientific Research

Certificate of Analysis

WWW.PROBECHEM.COM

Global Supplier of Chemical Probes, Inhibitors & Agonists.

Product Name : MT-DADMe-ImmA
Cat. No. : PC-42402
CAS No. : 653592-04-2
Batch No. : PC-4240201
Chemical Name : 3-Pyrrolidinol, 1-[(4-amino-5H-pyrrolo[3,2-d]pyrimidin-7-yl)methyl]-4-[(methylthio)methyl]-, (3R,4S)-

PHYSICAL AND CHEMICAL PROPERTIES

Molecular Weight : 293.38786
Molecular Formula : $C_{13}H_{19}N_5OS$
Storage :

Powder	-20°C	3 years
	4°C	2 years
In solvent	-80°C	6 months
	-20°C	1 month

Chemical Structure :

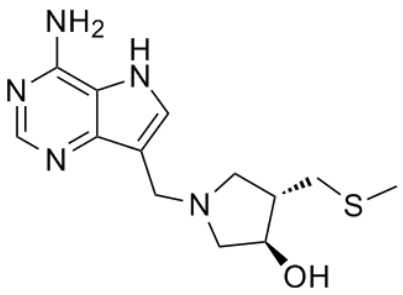

ANALYTICAL DATA

Appearance : Solid powder
^{1}H NMR Spectrum : Consistent with
HPLC : Consistent with
NP : Consistent with
Purity (HPLC) : >98%
Conclusion : The product has been tested and complies with the given specifications.

Caution: Product has not been fully validated for medical applications. Lab Use Only!

E-mail: tech@probechem.com